

TOTAL NORMAL	1613
TOTAL OCUPAT	1299
CONDUCERE NORMAL	54
EXECUTIE NORMAL	1559

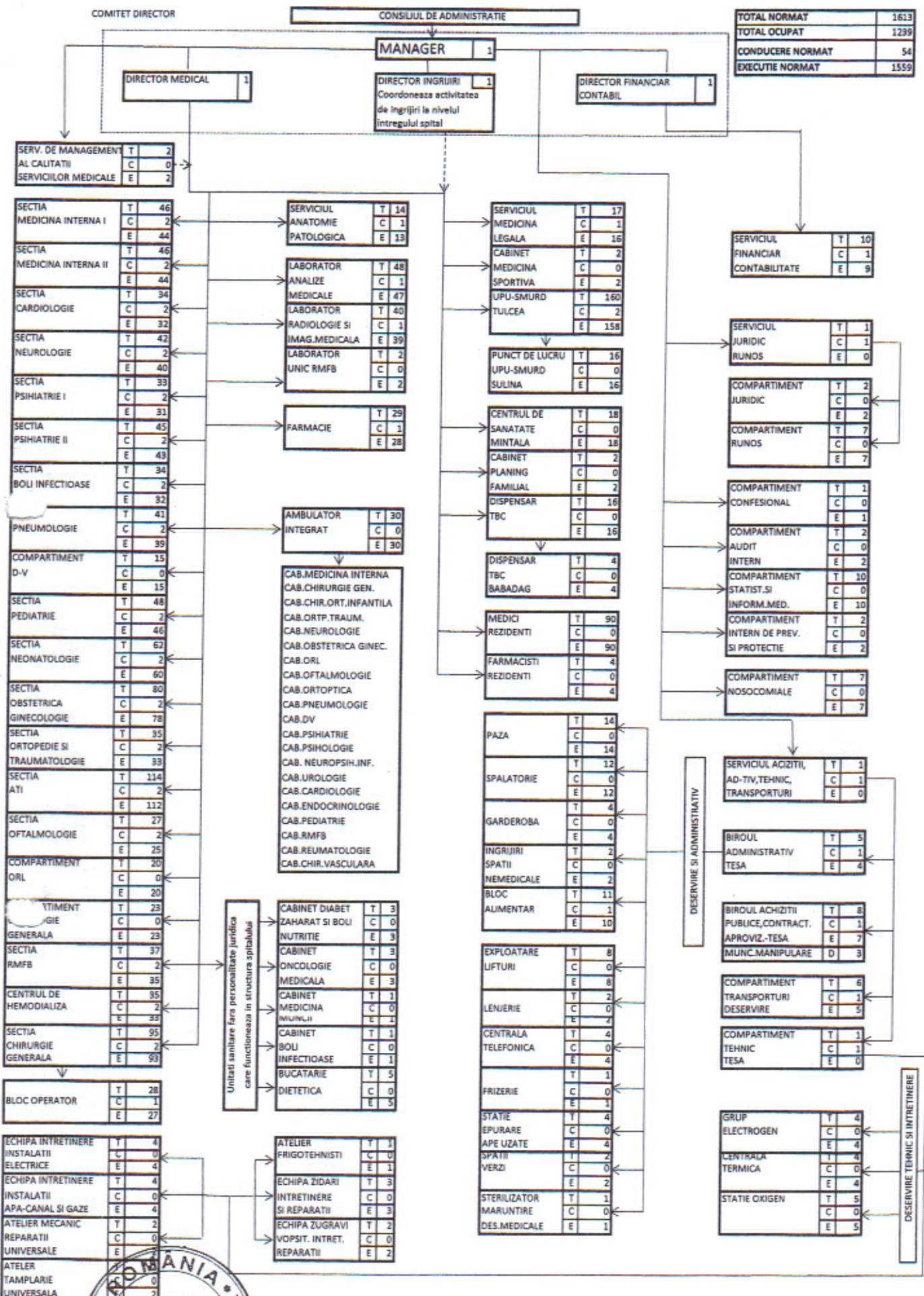

ROMANIA

PRESEDINTE,

HORIA TEODORESCU

Contrasemnează,

SECRETARUL JUDETELUI,

CONSTANTIN CABUZ